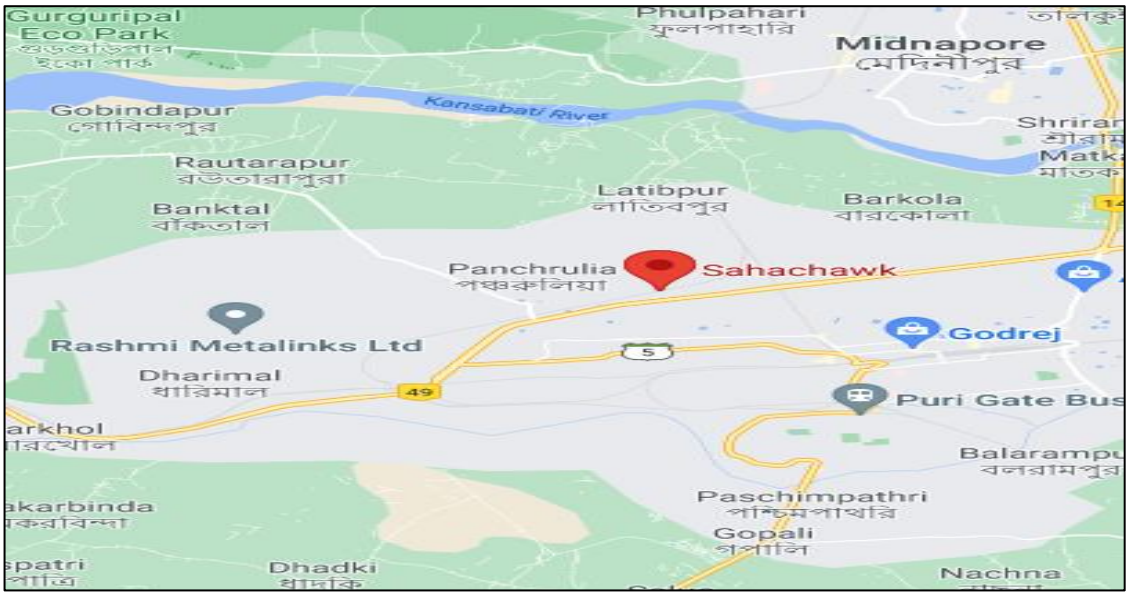

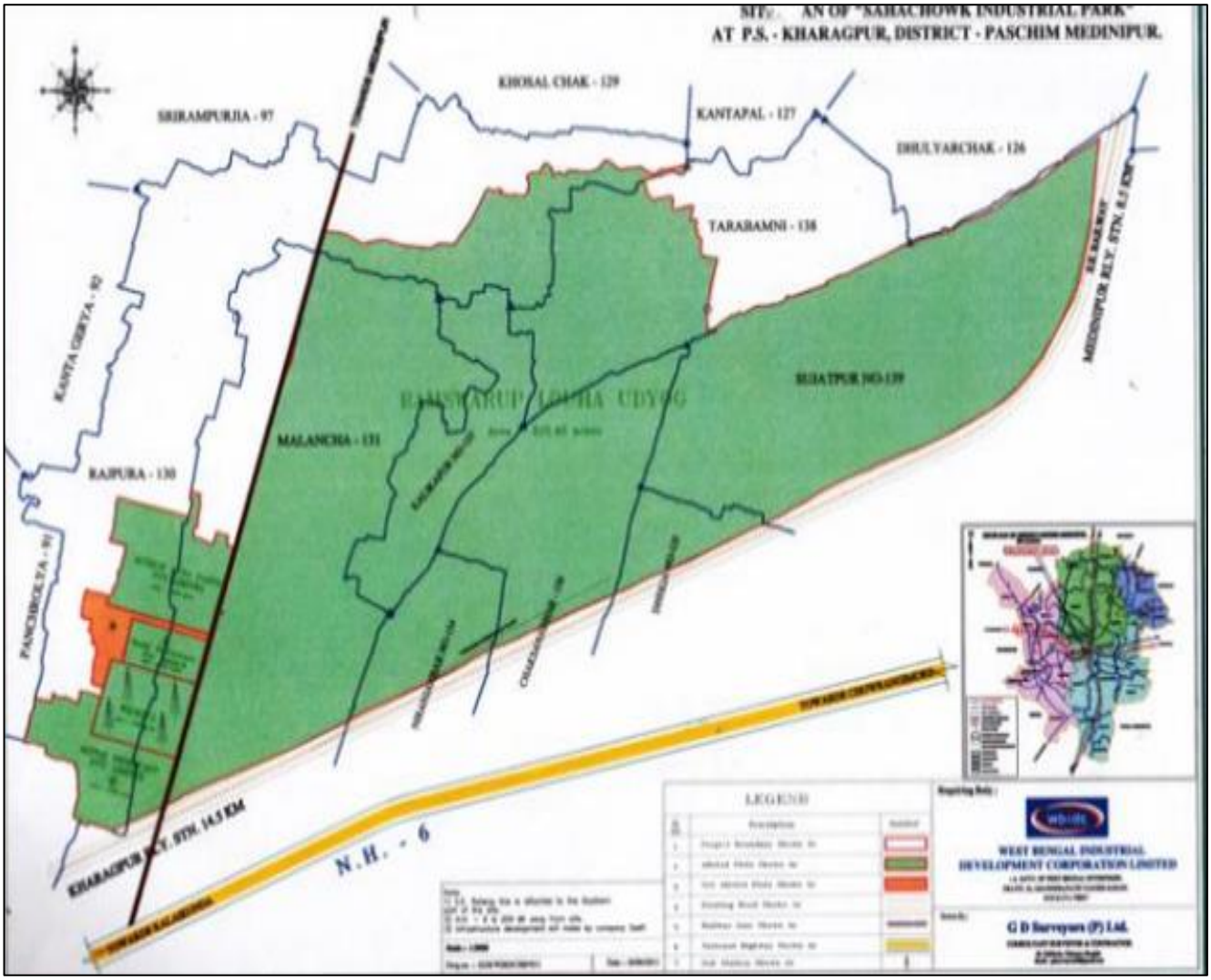

Sahachawk I.P : Bird's Eye View